Canyon View Road District
Board Meeting
Friday December 14, 2018 12:00 P.M.
66 SE D Street
Jefferson County

Agenda

1. Call to Order

2. Consent - Agenda/Minutes
    a. Approval of Agenda.
    b. Approval of November 09, 2018 meeting Minutes.

3. Visitor Comments

4. Continuing Discussions
    a. Various road repair options
    b. Brush Cutting
    c. District post office box

5. Additional comments, reports, etc.
    a. Schedule - a tentative schedule for road repair work is attached. Members are urged to attend the meeting to discuss the schedule.

6. Adjourn.

This agenda and future Canyon View Road District Board Meetings will be posted on the Road District's web page on the Jefferson County website.

https://www.jeffco.net/bc/page/canyon-view-special-road-district

The agenda will also be sent to the email accounts currently on file with the Road District. If you are not receiving electronic notices of meeting agendas you will need to submit name, address, phone and email information to the district at canyonviewsrd@gmail.com. Write "I would like to receive email notifications of future meetings" in the subject line.

Report: Org by Phase/Resp
Layout: Outlined with Resources & Logs
Filter: All Activities

SureTrak Project Manager
CVSRD Maintenance Program

Report Date: 11/19/18 3:00PM
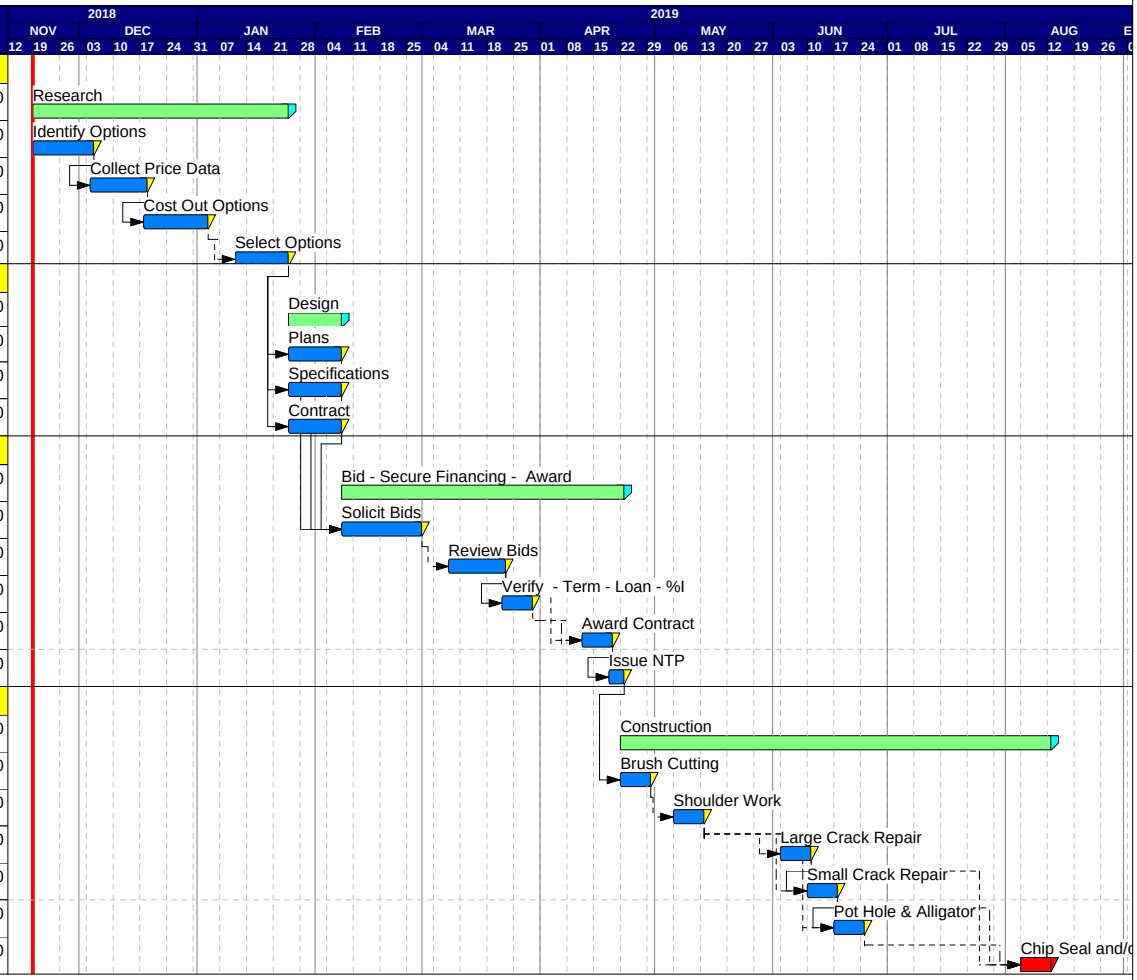
Activity ID	Description	Original Duration	Early Start	Early Finish	Actual Duration
Research					
0001	Research	46 *	11/19/18	01/24/19	0
0002	Identify Options	10	11/19/18	12/04/18	0
0003	Collect Price Data	10	12/04/18	12/18/18	0
0004	Cost Out Options	10	12/18/18	01/03/19	0
0005	Select Options	10	01/11/19	01/24/19	0
Design					
0006	Design	10 *	01/25/19	02/07/19	0
0007	Plans	10	01/25/19	02/07/19	0
0008	Specifications	10	01/25/19	02/07/19	0
0009	Contract	10	01/25/19	02/07/19	0
Bid - Secure Financing - Award					
0010	Bid - Secure Financing - Award	51 *	02/08/19	04/22/19	0
0011	Solicit Bids	15	02/08/19	02/28/19	0
0012	Review Bids	10	03/08/19	03/22/19	0
0023	Verify - Term - Loan - %I	5	03/22/19	03/29/19	0
0013	Award Contract	5	04/12/19	04/19/19	0
0014	Issue NTP	1	04/19/19	04/22/19	0
Construction					
0015	Construction	80 *	04/22/19	08/12/19	0
0016	Brush Cutting	5	04/22/19	04/29/19	0
0017	Shoulder Work	5	05/06/19	05/13/19	0
0018	Large Crack Repair	5	06/03/19	06/10/19	0
0019	Small Crack Repair	5	06/10/19	06/17/19	0
0020	Pot Hole & Alligator	5	06/17/19	06/24/19	0
0021	Chip Seal and/or Pave	5	08/05/19	08/12/19	0