

Notice of Measure Election County

RECEIVED

16-111

2024 MAR 20 PM 4:17

SEL 801

rev 01/18: ORS 250.035, 250.041,
250.175, 254.103, 254.465**Notice****Date of Notice**

March 20, 2024

Name of County or Counties

Jefferson County

Date of Election

May 21, 2024

Final Ballot Title The following is the final ballot title of the measure to be submitted to the county's voters. The ballot title notice has been published and the ballot title challenge process has been completed.

Caption 10 words which reasonably identifies the subject of the measure.

Formation of the Madras Aquatic Center and Recreation District

Question 20 words which plainly phrases the chief purpose of the measure.

Shall the Madras Aquatic Center and Recreation District be formed with a permanent tax rate of \$1.24/\$1000 beginning FY 24-25?

Summary 175 words which concisely and impartially summarizes the measure and its major effect.

A "yes" vote forms the Madras Aquatic Center and Recreation District ("New District"), effective July 1, 2024, and establishes a permanent tax rate of \$1.24 per \$1,000 of assessed value as the maximum rate of operating taxes for the New District.

The New District will provide the same or similar recreation services currently provided by the Madras Aquatic Center Recreation District ("MACRD"), which include operation and maintenance of a pool.

The New District's boundaries are identical to those of the existing MACRD.

If formed, the New District will assume all of the MACRD's operations, assets, contractual agreements, obligations, liabilities, and debts as outlined in the MACRD dissolution plan.

This measure will take effect only if Measure #16-110 dissolving the MACRD is also approved by the voters.

Explanatory Statement 500 words that impartially explains the measure and its effect.

If the county is producing a voters' pamphlet an explanatory statement must be drafted and attached to this form for:

→ any measure referred by the county governing body; **or**

→ any initiative or referendum, if required by local ordinance.

Explanatory Statement Attached? ☐ Yes

☒ No

Authorized County Official Not required to be notarized.

Name

Kelly Simmelink

Title

Board of Commissioners Vice-Chair

Mailing Address

66 SE D Street, Suite A, Madras, OR 97741

Contact Phone

541-475-2449

By signing this document:

→ I hereby state that I am authorized by the county to submit this Notice of Measure Election; **and**

→ I certify that notice of receipt of ballot title has been published and the ballot title challenge process for this measure completed.

Signature

Date Signed

3/20/24

MAC&RD Proposed Boundary

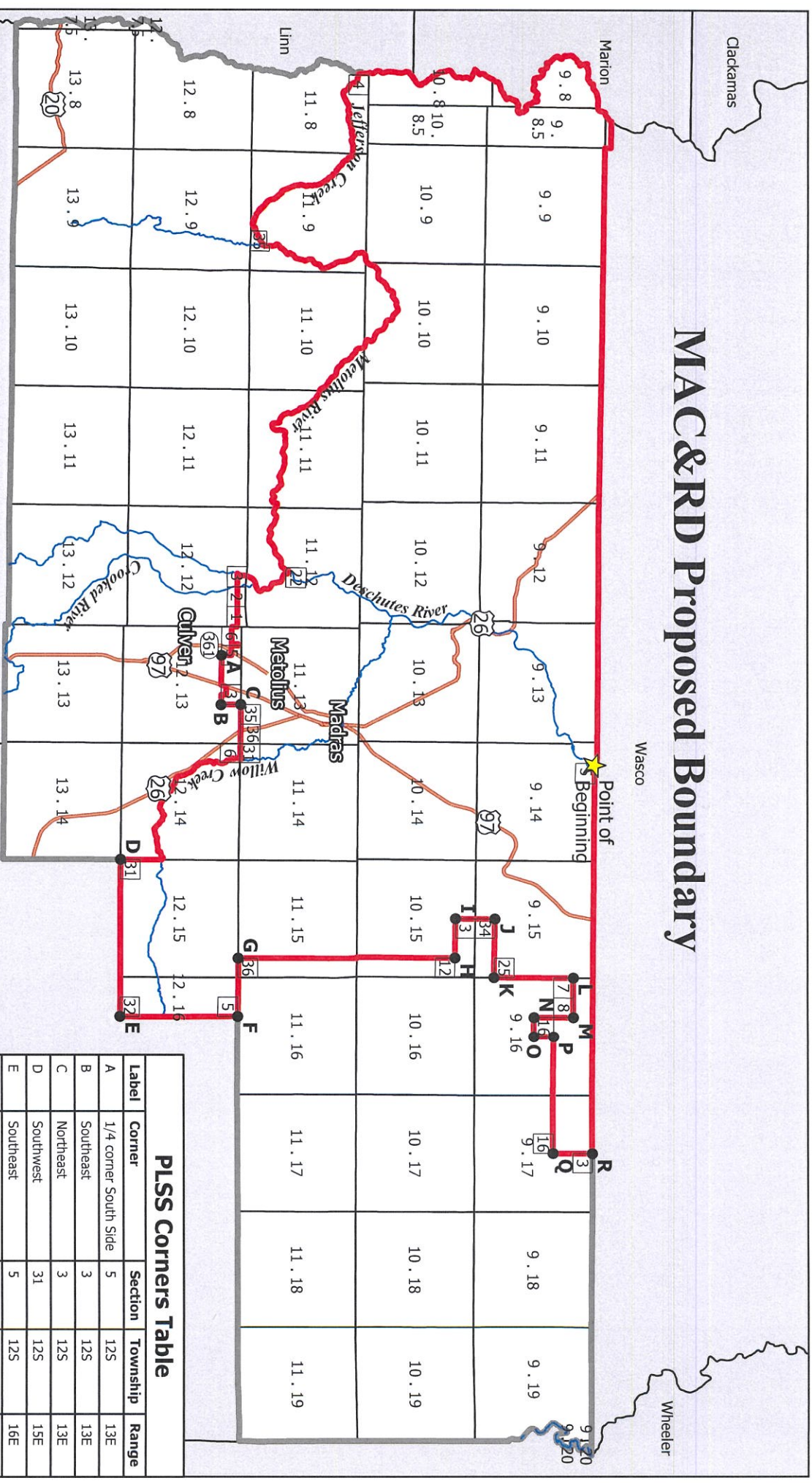

Deschutes



Jefferson County GIS

2/5/2024

Jefferson County uses GIS data in support of its internal business functions and the public services it provides. These GIS data, which Jefferson County distributes, may not be suitable for other purposes or uses. It is the requestor's responsibility to verify any information derived from the GIS data before making any decision or taking any actions based on the information. Jefferson County shall not be held liable for any errors in the GIS data. This includes errors of omission, commission, errors concerning the content of the data, and relative and positional accuracy of the data. Jefferson County assumes no legal responsibility for this information.



MAC&RD Proposed Boundary



Point of Beginning



PLSS Corners



Highways



Rivers



Township and Range



Sections

Label	Corner	Section	Township	Range
A	1/4 corner South Side	5	12S	13E
B	Southeast	3	12S	13E
C	Northeast	3	12S	13E
D	Southwest	31	12S	15E
E	Southeast	5	12S	16E
F	Northeast	5	12S	16E
G	Southwest	36	11S	15E
H	Northwest	12	10S	15E
I	Southwest	3	10S	15E
J	Northwest	34	9S	15E
K	Southeast	25	9S	15E
L	Northwest	7	9S	16E
M	Northeast	8	9S	16E
N	Southwest	16	9S	16E
O	Southeast	16	9S	16E
P	Northwest	16	9S	16E
Q	Northeast	16	9S	17E
R	Northwest	3	9S	17E